

- NIF W.L. CUNNINGHAM -
BRANCH IS THE LINE

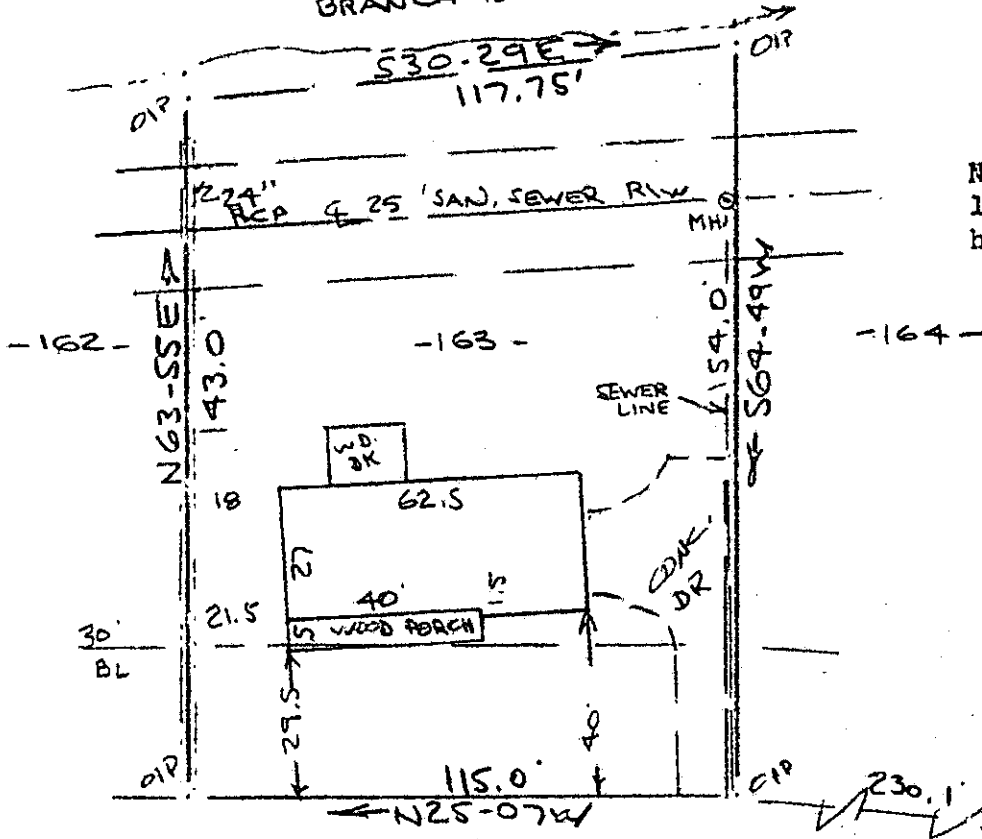
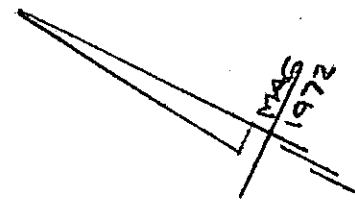

Note: Improvements on this lot are not in a flood hazard area.

CANNON CIRCLE
WATER IN ST. RIW

SEP 9 1983

8256

PROPERTY OF
THOMAS B. KESLING ✓ 9-2-56
NEAR GREENVILLE, S.C.
40' 30" AUG 0 1983 40'

FILED
GREENVILLE CO. S.C.
SEP 9 9 25 AM '83
DONNIE S. TANKERSLEY
R.M.C.

This is to certify that on the 30th day of August, 1983, I surveyed the property shown on this plat, being known as lot 163 on plat of PINE BROOK FOREST SUBDIVISION SECTION 1 and recorded in the RMC Office Greenville County, S. C., in Plat Book "L - V" at Page 48 and also being known as PROPERTY OF THOMAS B. KESLING and recorded in Plat Book _____ at Page _____; and that the property lines, walls and buildings are as shown hereon, and that the walls and buildings located on said lot do not encroach or project on adjacent street or property, and that no adjacent walls or buildings encroach or project on said premises, and no power lines cross this property except as shown hereon.

R. B. Bruco
R. B. Bruco, RLS #1983

CAROLINA SURVEYING CO.
112 Manly St.
Greenville, S. C.

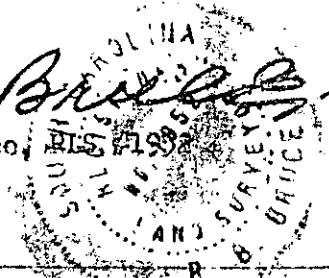

300 8-1-6-1-B0-1